

**Maplegrove St between Sunnymead Way and Lochside Dr**  
March 05, 2018 To March 08, 2018



The data presented here is for information purposes only and should not be considered authoritative for construction, geotechnical, engineering, navigational, legal, or other site-specific uses. The information shared is owned by the Transportation Division of the Engineering Department at the District of Saanich. Accuracy is not guaranteed.

Start Date: 5-Mar-18  
 Start Time: 23:10  
 Station ID: R0715-01

**Location 1: Maplegrove St between Sunnymeade Way and Lochside Dr**

Note:

DATE:	March 5, 2018		March 6, 2018		March 7, 2018		March 8, 2018		March 9, 2018		WK AVG		WK AVG	HOURLY
	MON		TUE		WED		THURS		FRI				CH 1+2	%
Time:	EB	WB	EB	WB	EB	WB	EB	WB	EB	WB	EB	WB		
12-1 AM			0	3	0	3	1	1			0	2	3	0.4%
1-2 AM			0	1	0	0	0	1			0	1	1	0.1%
2-3 AM			0	0	0	0	0	0			0	0	0	0.0%
3-4 AM			1	1	1	1	1	1			1	1	2	0.3%
4-5 AM			2	1	1	0	0	1			1	1	2	0.3%
5-6 AM			3	2	5	0	2	0			3	1	4	0.7%
6-7 AM			19	4	13	4	13	2			15	3	18	3.0%
7-8 AM			33	11	29	10	32	8			31	10	41	6.8%
8-9 AM			29	13	31	11	29	10			30	11	41	6.8%
9-10 AM			19	13	18	12	22	12			20	12	32	5.3%
10-11 AM			11	9	21	17	13	15			15	14	29	4.8%
11-12 PM			27	22	15	14	21	16			21	17	38	6.4%
12-1 PM			19	22	20	28	18	18			19	23	42	6.9%
1-2 PM			23	26	16	15	15	22			18	21	39	6.5%
2-3 PM			24	19	17	22	19	31			20	24	44	7.3%
3-4 PM			16	31	22	30	20	20			19	27	46	7.7%
4-5 PM			24	34	33	35	18	33			25	34	59	9.8%
5-6 PM			24	43	23	40	16	29			21	37	58	9.7%
6-7 PM			10	15	17	18	15	18			14	17	31	5.1%
7-8 PM			12	17	6	19	7	15			8	17	25	4.2%
8-9 PM			4	14	6	10	6	16			5	13	19	3.1%
9-10 PM			6	9	4	11	3	9			4	10	14	2.3%
10-11 PM			3	12	3	11	1	8			2	10	13	2.1%
11-12 AM	0	1	0	2	4	2	1	2			1	2	3	0.5%
<b>LANES</b>			<b>309</b>	<b>324</b>	<b>305</b>	<b>313</b>	<b>273</b>	<b>288</b>			<b>295</b>	<b>308</b>	<b>603</b>	<b>100.0%</b>
<b>TOTAL</b>			<b>633</b>		<b>618</b>		<b>561</b>				<b>610</b>			
	MON		TUE		WED		THURS		FRI		WK AVG			

PEAK HOUR					TOTAL VEHICALS-PEAK PERIODS		2 HOUR PEAK INTERVALS			
MAX. 7 - 9 am PEAK HOUR	41	⇒	6.8%	between 7-8 AM	279	⇒ 6 HR TOTAL	<b>2 HR AM (7 - 9 AM)</b>			
MAX. 7 - 11 am PEAK HOUR	41	⇒	6.8%	between 7-8 AM	199	⇒ 4 HR TOTAL	VEH / HR	VEH / 2HR	2 HR %	
MAX. 11 am - 1 pm PEAK HOUR	42	⇒	6.9%	between 12-1 PM			7-8 AM	41	82	13.6%
MAX. 11 am - 3 pm PEAK HOUR	44	⇒	7.3%	between 2-3 PM			8-9 AM	41		
MAX. 4 - 6 pm PEAK HOUR	59	⇒	9.8%	between 4-5 PM			<b>2 HR NOON (11 - 1 PM)</b>			
MAX. 3 - 6 pm PEAK HOUR	59	⇒	9.8%	between 4-5 PM			VEH / HR	VEH / 2HR	2 HR %	
							11-12 PM	38	80	13.3%
							12-1 PM	42		
							<b>2 HR PM (4 - 6 PM)</b>			
							VEH / HR	VEH / 2HR	2 HR %	
							4-5 PM	59	117	19.4%
							5-6 PM	58		

# Vehicle Speed Summary

Saanich Engineering Department

Count Id: [R0715-01](#)

Filename: [Maplegrove St between Sunnymead Way and Lochside Dr-Mar-2018.xlsx](#)

**Location:** Maplegrove St between Sunnymead Way and Lochside Dr

Note:

Direction: **East-West**

Dates: **March 05, 2018 To March 08, 2018**

*Filtered data*

AVG. SPEED	<b>25</b> mph	<b>40</b> km/h
50 % SPEED	<b>25</b> mph	<b>40</b> km/h
85 % SPEED	<b>30</b> mph	<b>48</b> km/h
95 % SPEED	<b>32</b> mph	<b>52</b> km/h

Location Map

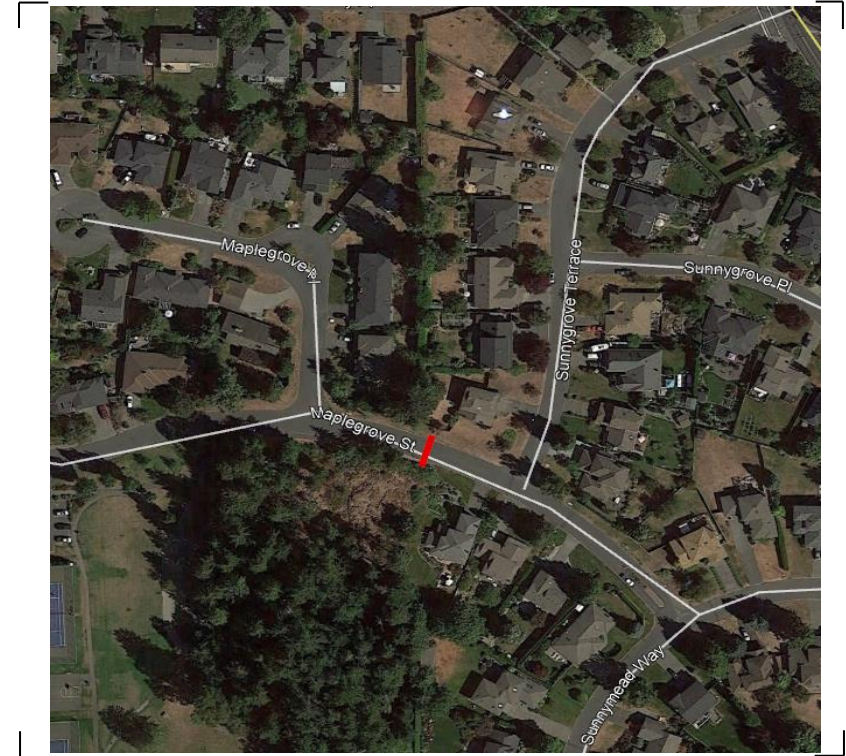

# Vehicle Classification Summary

Saanich Engineering Department

Count Id: [R0715-01](#)

Filename: Maplegrove St between Sunnymead Way and Lochside Dr-Mar-2018.xlsx

**Location:** Maplegrove St between Sunnymead Way and Lochside Dr

Note:

Direction: **East-West**

Dates: **March 05, 2018 To March 08, 2018**

*Filtered data*

FHWA CLASSIFICATION															
CYCLES	CARS + TRL	2 AXLE LONG	BUS	RIGID 2 AXLE SU HGV	RIGID 3 AXLE SU HGV	4 AXLE SU HGV	<5 AXLE ARTIC	5 AXLE ARTIC	6 AXLE ARTIC	<6 AXLE MULTI	6 AXLE MULTI	> 6 AXLE MULTI	UNCLASSIFIED	TOTAL	
CS 1	CS 2	CS 3	CS 4	CS 5	CS 6	CS 7	CS 8	CS 9	CS10	CS11	CS12	CS13	CS14		
<b>42</b>	<b>1281</b>	<b>356</b>	<b>2</b>	<b>103</b>	<b>12</b>	<b>0</b>	<b>0</b>	<b>0</b>	<b>0</b>	<b>0</b>	<b>0</b>	<b>0</b>	<b>17</b>	<b>1813</b>	
2.3%	70.7%	19.6%	0.1%	5.7%	0.7%	0.0%	0.0%	0.0%	0.0%	0.0%	0.0%	0.0%	0.9%	100.0%	
<-----	92.6% ----->		0.1%	5.7%	<-----			0.7%	----->				0.9%	100.0%	
<-----	92.6% ----->		0.1%	<-----				6.3%	----->				0.9%	100.0%	
<-----	92.6% ----->		<-----					6.5%	----->				0.9%	100.0%	